



The American Statistical Association

San Francisco Bay Area Chapter

Since 1928

May 1998

Joint Biostatistics and General Applications Program

"How Much Data Do You (Really) Need"

William G. Haag
Haag Consulting

Abstract

When we make decisions based on data, we are often making a statement about comparisons. "Is Treatment A sufficiently different from Treatment B to be of commercial interest?" There are two obvious positions one might take depending on the outcome of one's laboratory effort. We might declare that "Yes, there is an important difference," or "No, there is not sufficient difference to be important."

Thus, there are two ways to get it wrong. We can declare that one system is better than the other, when we have actually mistaken the background noise for an interesting signal. We call this a "False Positive." On the other hand, we may declare that there is nothing interesting in the difference, when there is, in fact, a difference that might be important to know about. Similarly, this is called a "False Negative." This situation puts the scientist and his or her business patrons at risk of drawing the wrong conclusion and expending R&D resources in pursuit of fallacious hypotheses.

Business and scientific strategies to minimize both false positives and false negatives are the subject of this seminar.

Date: Monday, May 11, 1998

Time: 3:30 - 4:00 PM Refreshments
4:00 - 5:00 PM Talk

Place: California State University, Hayward, CA, Room North Sciences 207

Dinner for the speaker will follow at 6 PM

Directions: California State University, Hayward is located off of Mission Boulevard in Hayward. Please refer to enclosed campus map. Visitor parking is available in lots C, J, K, and P but bring plenty of quarters for meters or day permit dispensers. BART shuttle is also available from the Hayward station.

OPEN POSITIONS:

Senior Statistical Analyst TAG San Francisco, CA

Lewin-TAG, Inc., is a growing health care research and consulting firm with expertise in outcomes analyses related to the economic and quality-of-life impacts of health conditions and new medical technologies.

We currently seek a health care statistical analyst to provide and supervise analysis of health care data, write and implement analysis plans, and design SAS code. We require MS/PHD in stat/biostat, experience with health care data, strong SAS skills (SAS/STAT pref.) and excellent written/verbal communication skills. Lewin-TAG offers competitive salaries and benefits.

Please mail or fax a resume and cover letter to: Lewin-TAG, Attn: HR-DJP, 490 2nd St. 201, SF CA 94107. Fax: 415.495.7647. Email: krubin@tagsf.com, www.lewin.com. No phone calls. EOE.

SAS Programmer Medical Research Laboratories Brussels, Belgium

Medical Research Laboratories, a US based international reference laboratory offering quality analytical services to the pharmaceutical industry, is in need of a SAS Programmer for a 2 -3 year commitment at our laboratory in Brussels, Belgium. Individual would be responsible for the design, development, and implementation of SAS software applications for our lab information

PRESIDENT
Kathleen Lamborn
(415) 476-8863
lambornk@neuro.ucsf.edu

PRESIDENT-ELECT
Michael Lock
(408) 954-2583
Michael.Lock@bdis.com

**VICE-PRESIDENT
GENERAL APPLICATIONS**
Ding Li
(415) 622-0408
ding@crl.com

**VICE-PRESIDENT
BIOSTATISTICAL PROGRAMS**
Ying Lu
(415) 502-4596
ying_lu@rad-mac1.ucsf.edu

TREASURER
Jim Lenihan
(415) 742-0131
jim@sfasa.org

SECRETARY
Ann Kalinowski
(415) 688-7203
sfamk@exponent.com

system and the management of clinical trials data for our clients. Live and travel in Europe while working for a growing, dynamic company.

Individual must be highly motivated with strong programming and organizational skills and be able to work independently and show initiative. Candidates should have a Bachelors or Masters degree and extensive experience with the SAS system including the SAS application development products - SAS AF, SAS SCL, SAS FSP, and SAS FRAME. Knowledge of C or UNIX and experience with clinical data is also desirable.

MRL offers a competitive salary and strong benefits package including profit sharing and employer matched 401k plan. For consideration, please submit resume to:

Human Resources Department
Medical Research Laboratories
2 Tesseneer Drive
Highland Heights, KY 41076

or E-mail: pl.mrl@ix.netcom.com

Statistical Consultant
William E. Wecker
Associates, Inc.
Marin County, California

William E. Wecker Associates, Inc. provides consulting services in applied statistics, mathematics, economics and finance. Our work is unique, providing state-of-the-art solutions to complex problems. Clients include Fortune 500 companies, financial institutions and government agencies.

We are seeking graduates with at least a master's degree in statistics, computer science, mathematics or related fields. Candidates should have a strong facility with statistics, data analysis, mathematical methods and associated computer software (SAS essential, S-Plus and mathematica a plus). Successful applicants will work with firm principals to formulate client problem solving

strategies and will manage project problem solving. Advancement opportunities are unlimited. The firm is small and the work environment is informal. Salaries and benefits are extremely competitive and commensurate with performance.

We are located in Novato, thirty minutes north of San Francisco.

Applicants should fax or mail resumes and most recent university transcript to the following address. No telephone calls please.

Susan Hendrie-Marais
William E. Wecker Associates, Inc.
505 San Marin Drive
Novato, California 94945
Fax: (415) 898-2260

Biostatisticians and
SAS Programmers
Covance
Walnut Creek, CA

Covance, the world's leading clinical contract research organization, has immediate needs for Biostatisticians and SAS Programmers experienced in both small and large-scale Phase I, II, and III clinical studies as well as national and multinational drug development programs. The unprecedented growth of our company has resulted in new and exciting career opportunities.

Director or Manager, Statistics: The successful candidate for this position will manage project activities and use their experience to select and implement statistical methods and techniques. Coaching and mentoring statisticians and providing liaison with clients are important tasks for this position. Must be familiar with preparation of sections of ISS and ISE documents and will be responsible for key sections of statistical/clinical reports. MS Statistics, Ph.D. preferred, with a minimum of 5 years of experience with a Pharmaceutical or Biotechnology company for the manager level position. Must have supervisory experience, SAS programming proficiency and knowledge

of statistical methodology in clinical trials.

Principal or Sr. Statistician: Serve as core project team member to coordinate and manage all statistical activities on a project. Provide statistical input for protocol and CRF development and prepare RAP's, key portions of integrated clinical/ statistical reports, and key sections of ISS and ISE. Provide technical solutions to a wide range of statistical problems. MS in Statistics, Ph.D. preferred, with a minimum 3 years in pharmaceutical or related setting. Computer proficiency in SAS programming.

Sr. Statistical Programmer/Analyst: Write, modify, validate and implement project work in SAS. Expert understanding of SAS. Set up utilities/SAS-based systems to assist and facilitate data management activities. Serve as lead programmer in development/production projects. Serve as a key resource in a technical area or in project management. Technical planning (which includes setting up the key macros/SAS programs) for multi-protocol projects (e.g., design documentation describing linkages between programs and datasets). BS or MS in computer science, statistics or related field. Minimum 4 years of complex SAS programming in pharmaceutical research.

Research Assistant: Write, modify, validate, and implement project work in SAS. Provide support to data management including database development, data cleaning and diagnostic development. Program for ad hoc tables and listings. Program tables for DSMB review and periodic interim analyses. Write, modify, and maintain programs which produce diagnostics for data review. Write, modify and maintain programs which produce data listings, summary tables, and graphs as specified in Report and Analysis Plans. Prefer BS in computer science, statistics or related field. Prefer UNIX experience. Solid understanding of Base SAS and SAS/STAT.

Hayward Campus Map



PARKING INFORMATION

General: (Deal or Day permit only)
 Lots C, D, E2, F, G, H, K, N, P
 Faculty & Staff: (Students and visitors after 5 pm w/ permit)
 Lots A, B, D, E1, J, L, M, & O
 Spaces for the Disabled:
 Lots A thru G, J thru M, O, Music Building & West Loop Rd

Metered Sections:
 Lots C, J, & K (10 Hrs.)
 West Loop Rd. (1 Hr.)
 Permits Not Valid at Meters

Per Day Permit Dispensers
 (6 Quarters Required)

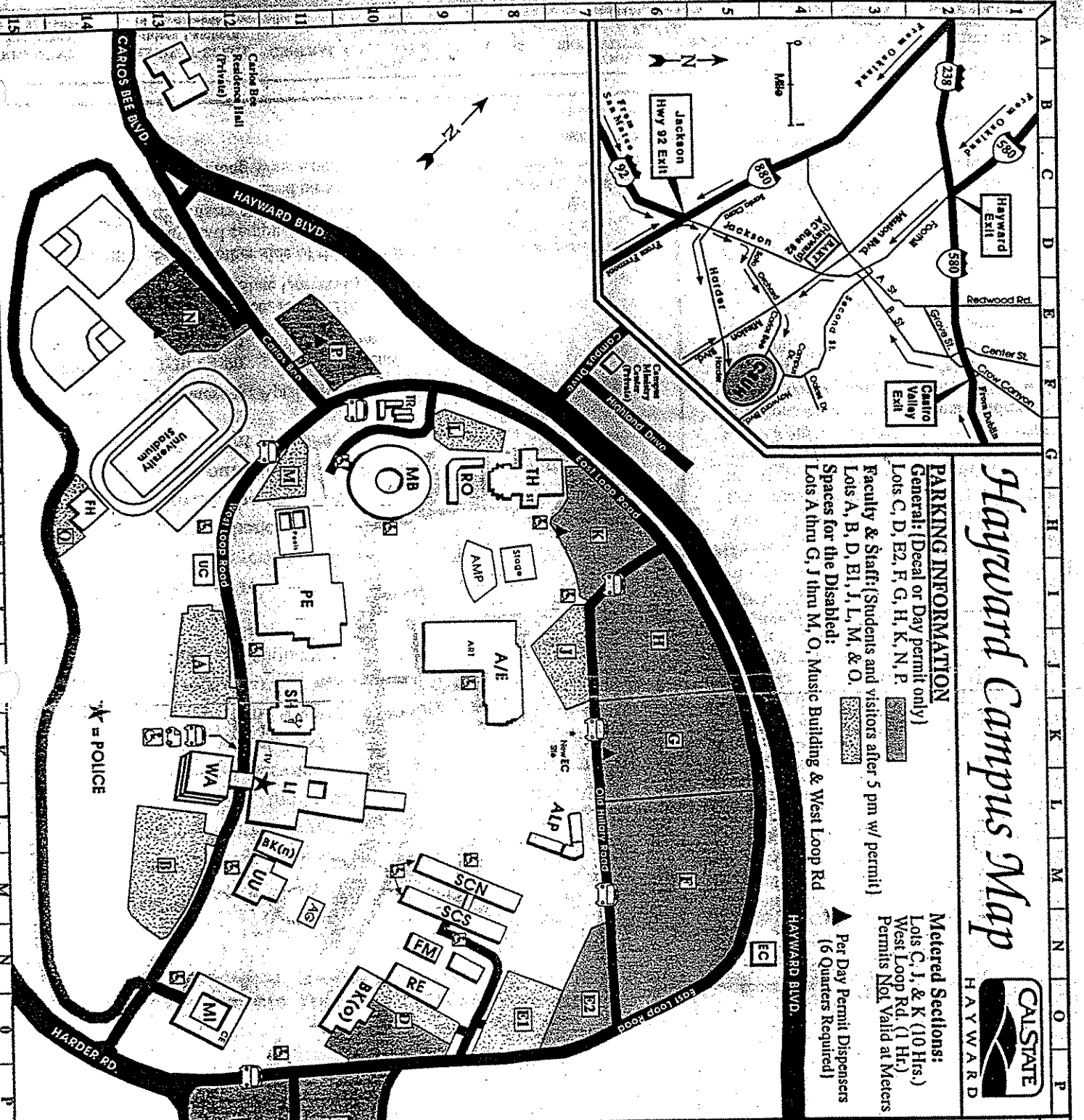

CAMPUS LOCATIONS

AG	Agora	M11
ALP	Amer. Lang. Program	M7
AMP	Amphitheatre	19
A/E	Art / Education	J/K 9
ART	Art Gallery	J 9
BK(n)	Bookstore (New)	M12
BK(O)	Bookstore (Old)	O10
CB	Carlos Bee Hall	B13
CE	C.E. Smith Museum	O12
EC	Early Childhood Center	N4
FH	Field House	H14
FM	Facilities Mgmt.	N9
LI	Library	L11
MB	Music & Business	G10
MI	Melkajohn Hall	O12
PE	Physical Education	111
PH	Pioneer Heights	R/S11
RE	Receiving	N9
RO	Robinson Hall	G9
SCN	Science (North)	M9
SCS	Science (South)	N9
SH	Student Health	K11
ST	Studio Theatre	H8
TH	Theatre	G8
TR	Trellers (MB)	F10
TV	T.V. Studio	K12
UC	University Club	112
UU	University Union	M12
WA	Warren Hall/Admin	L12

ACCESS for the DISABLED
 BUS STOPS (AC Bus Route 92)
 BART-HILL HOPPER L12

★ = POLICE

Map Designed By:
 Dr. David Wood
 w/ Robert Aldenhuisen
 Dept. Geography & Env't. Stu.
 CSUH 1995

In addition to exciting career opportunities in an environment that values your contribution, Covance offers competitive salaries and excellent benefits.

Please send your resume/CV in confidence to:

Covance CAPS, Inc.
2121 North California Blvd. Ste. 500
Walnut Creek, CA 94596
FAX 510-974-3703
ca.recruiting@covance.com

Biostatistician Northern California Cancer Center Union City, CA

Provide statistical expertise, analysis and data management for designated research studies for attractive cancer research organization.

- MA in statistics, biostatistics or related discipline; 3-5 years progressively responsible experience, preferably in health research; work with large data bases.
- Use of SAS, other software packages; good communication skills.
- Competitive salary; paid benefits; excellent time off.

Please send resume to:
Northern California Cancer Center
PO Box 5033
Union City, CA 94587
EOE.

Annualized Failure Rate Consultant

Storm Technology, Inc.
Mountain View, CA

Storm Technology, Inc, located in Mountain View, California, is seeking a consultant to assist in the calculation of the Annualized Failure Rate for the different photo/document scanner products that Storm manufactures. We require an experienced "Quality" person,

due to the subtleties learned from performing AFR calculations.

If you are interested in offering your consulting services to us, please contact:
Operations Analyst
ccleary@stormtech.com
650-960-4941 (direct line)
at
Storm Technology, Inc.
1395 Charleston Road
Mountain View, CA 94043

Newsletter Submissions

The chapter newsletter runs employment ads free of charge as a service to its subscribers. Other advertisements are placed in the newsletter for a nominal charge to cover the additional copying and postage costs.

Other submissions (anecdotes, public seminar notices, jokes, etc.) are also placed free of charge. Any contributions are welcome. Send them to Ann Kalinowski, Failure Analysis Associates, 149 Commonwealth Dr., Menlo Park, CA 94025.
Phone: (650) 688-7203, fax: (650) 238-2988, e-mail: sfamk@exponent.com

Seeing *****'s???????

If you see *****'s next to your name on the mailing label, that means that according to our records, you have not paid dues since April 1997. We will drop your name from our mailing list after the last newsletter this academic year if we have not received your dues by July 1, 1998.

Advertising Rates

Employment ads

Employment ads must describe a specific job opportunity: company, location and job description.

For one newsletter insertion 250 words or less and 2 months on chapter Web page *per job description*:

\$50.

General ads

These ads include general recruitment by employment agencies, consulting firms offering their services, conference announcements, etc.

For one newsletter insertion, *no* insertions on Web page

Full newsletter page: \$200

Half newsletter page: \$100

Quarter newsletter page \$50

Eighth newsletter page \$25

To place an ad, please contact the chapter secretary, Ann Kalinowski, at phone (650)688-7203, fax (650)328-2988 or e-mail sfamk@exponent.com.

Remember to sign up for the Wavelets Short Course sponsored by your chapter on June 1, 1998 at the Garden Court Hotel in downtown PaloAlto.

<h1>Consulting in SAS® software</h1>		
 800-341-8337 Email info@intcom.com Web http://www.intcom.com Fax (650) 341-5891	 Integrated Computer Systems Incorporated	MACRO Language SAS/ACCESS SAS/GRAPH SAS/STAT SAS/GIS SAS/EIS SAS/AF 

Let us help you find the perfect fit.



“ Chastain always provides consulting support that is expert, professional, and efficient . . . their service is exemplary. ”

— *Biotech Company Manager*

“ Chastain matches me with companies where I can use my consulting expertise to the fullest . . . and gives me the support I need to do my best work. ”

— *Chastain Consultant*

What is the perfect fit? To the company manager, it is finding the right consultant; to the consultant, it is finding the right company. To us, finding the perfect fit is the bottom line.

Why are we so successful at making perfect fits? Because we know the biotech/pharmaceutical industries from the inside . . . as professionals, consultants, and managers. Led by founder Dr. Robert Chastain, our professionals have a wide experience in these industries . . . we know the people, the technologies, and the products.

If your work involves statistical programming, statistical analysis, or clinical data management . . . if you are a manager seeking professional expertise with exceptional service . . . if you are an expert consultant who wants the best support in the industry . . . you should call Chastain Research Group . . . today.



CHASTAIN
RESEARCH
GROUP

310 Ballymore Circle, San Jose, CA 95136 ☐ (888) 338-4370 ☐ Fax (888) 338-4371
E-Mail chastain@chastain.com ☐ Internet <http://www.chastain.com>



San Francisco Bay Area Chapter
American Statistical Association
149 Commonwealth Drive
Menlo Park CA 94025

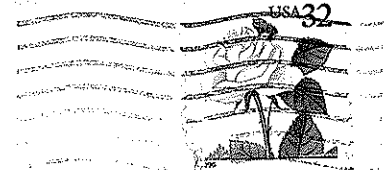

ANN KALINOWSKI
FAILURE ANALYSIS ASSOCIATES
149 COMMONWEALTH DR BOX 3015
MENLO PARK, CA 94025